

JOINERY

REF	DESCRIPTION	IN FEET	IN METRE
GG	GRILL GATE	3'-6" x 6'-6"	1.07 x 1.98
G	GRILL WORK	6'-0" x 4'-6"	1.83 x 1.37
D	PANELLED DOOR	3'-0" x 6'-6"	0.91 x 1.98
D ₁	"	2'-6" x 6'-6"	0.76 x 1.98
D ₂	A.C SHEET DOOR	2'-0" x 6'-0"	0.61 x 1.83
W	GLAZED WINDOW	4'-0" x 4'-0"	1.37 x 1.37
W ₁	"	3'-0" x 3'-0"	0.91 x 0.91
V	GLAZED VENTILATOR	3'-0" x 2'-0"	0.91 x 0.61

Planning Permit No. A/481/90

APPROVED

SUBJECT TO THE CONDITIONS IN THIS OFFICE LETTER.

No. D.D. A/371/90 Date 29-4-90

FOR MEMBER SECRETARY
MADRAS METROPOLITAN
DEVELOPMENT AUTHORITY
MADRAS - 600 008.

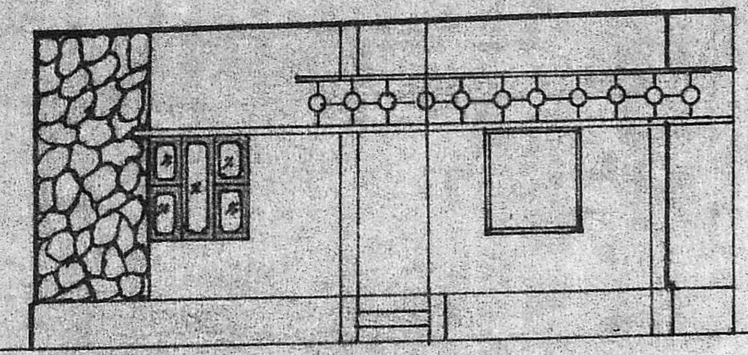

ELEVATION

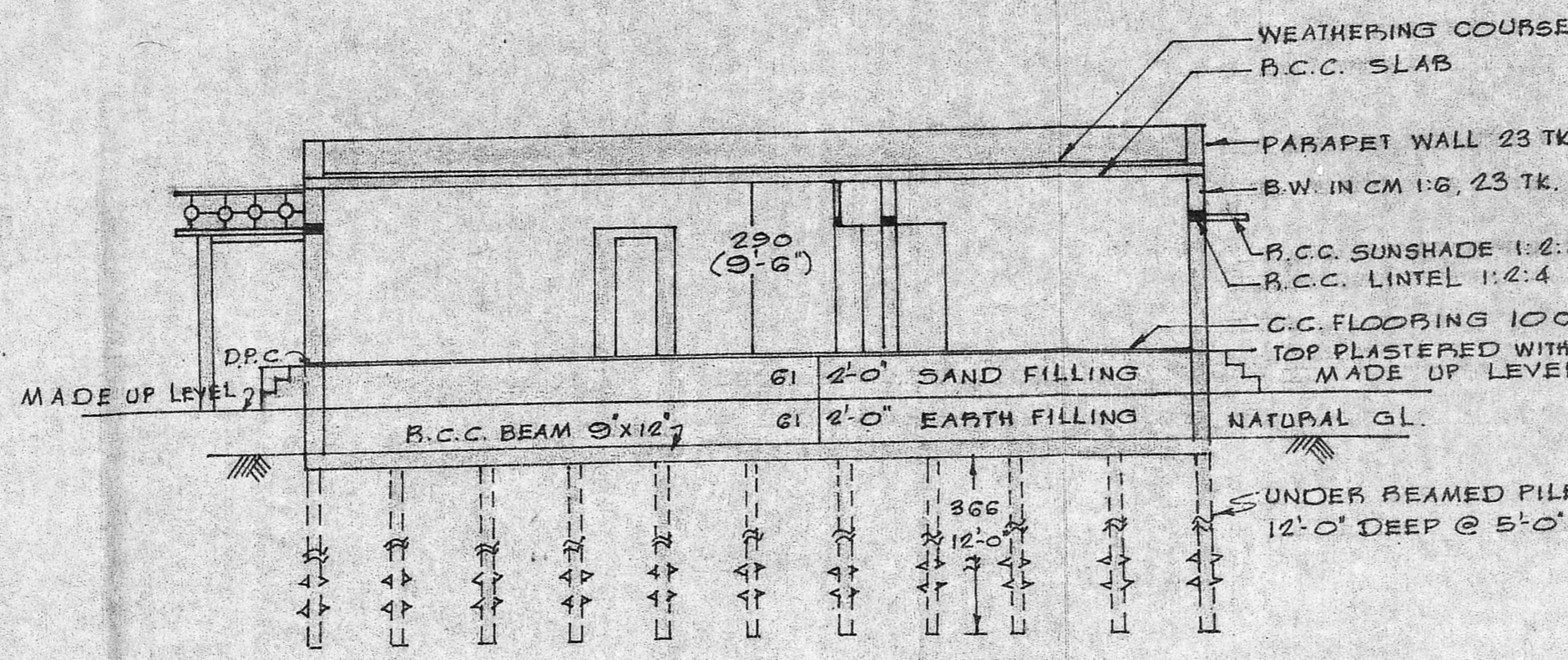

SECTION ON A-B

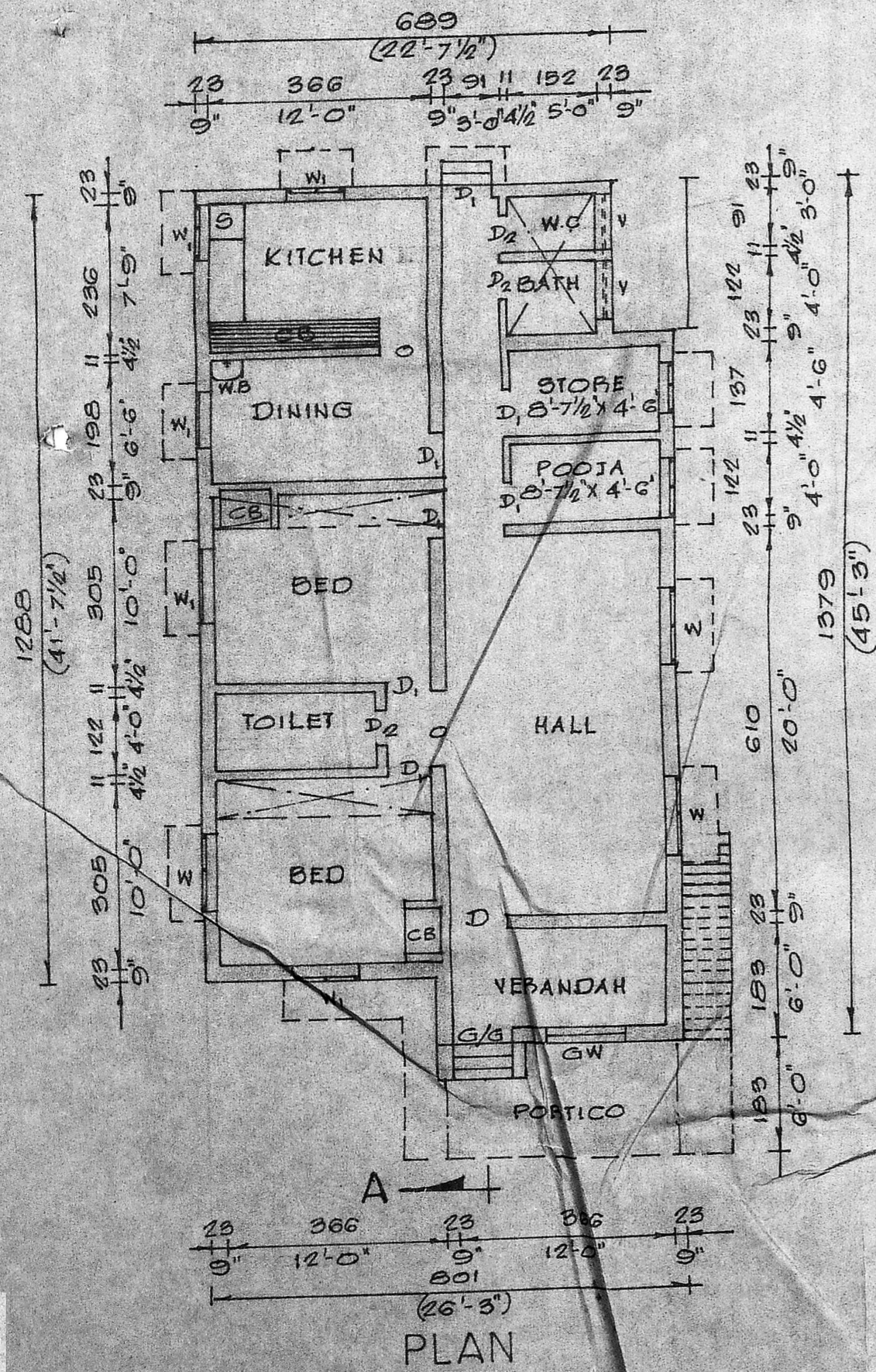

PLAN

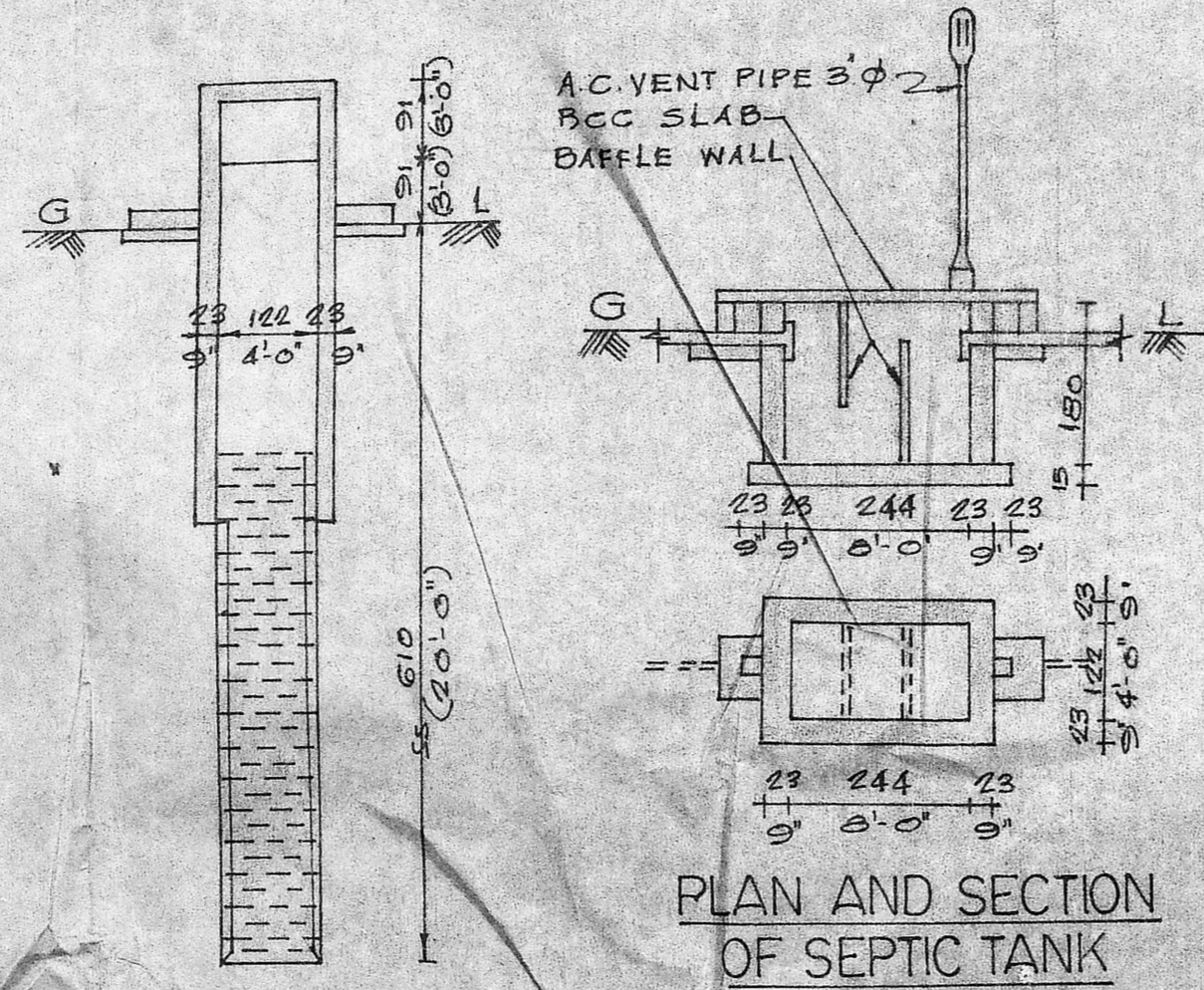

PLAN AND SECTION OF SEPTIC TANK

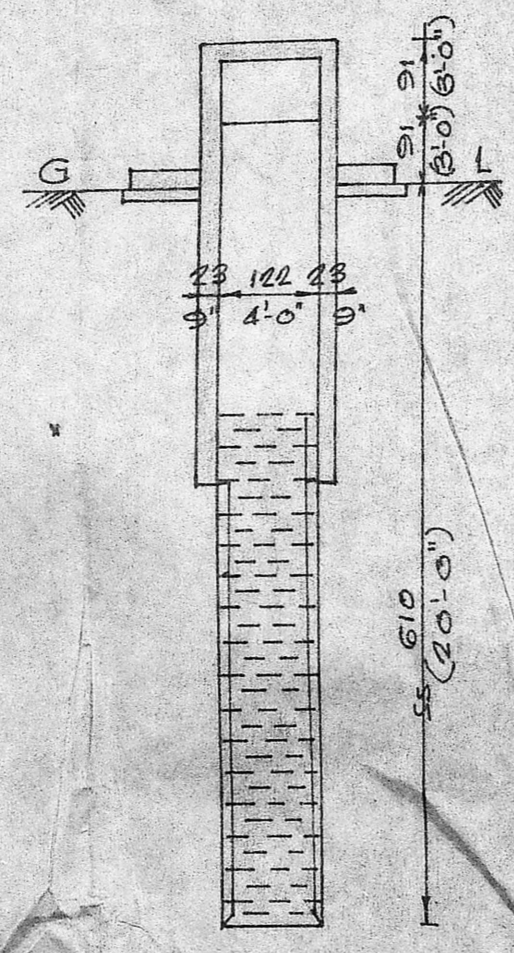

SECTION OF WELL

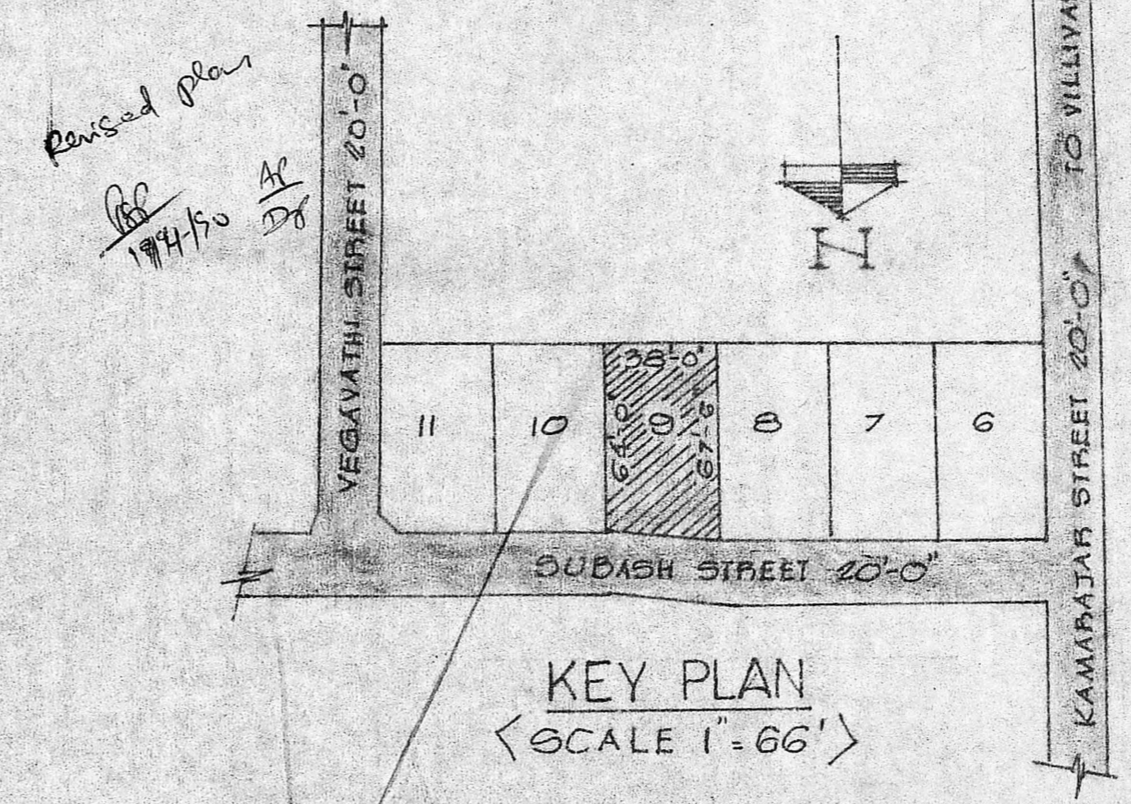

KEY PLAN
(SCALE 1"=66')

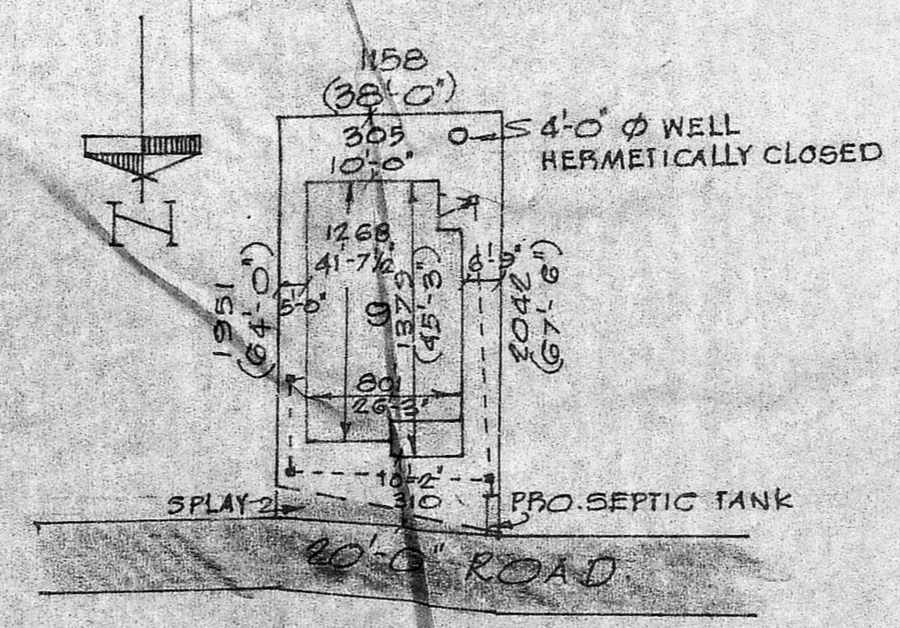

SITE PLAN
(SCALE 1"=32')

AREA CALCULATIONS

PLOT AREA	: 2489.00 sft OR 231.24 m ²
PLINTH AREA	: 1112.14 sft OR 103.32 m ²
FLOOR AREA	: 929.94 sft OR 86.39 m ²
OPEN AREA	: 1376.86 sft OR 127.92 m ²

COLOUR INDEX

- PROPOSAL
- ROAD
- PLOT BOUNDARY

PLAN SHOWING THE PROPOSED CONSTRUCTION OF BUILDING IN S.No 125/2 PLOT No 9 SUBASH STREET OF KONNUR VILLAGE, VILLIVAKKAM SAIDAPET TALUK, CHENGAI ANNA DISTRICT (SCALE 1"=8'-0" OR 1:100)

K. VENUGOPAL
AEE (Rtd)
CONSULTING CIVIL ENGINEER
LICENSE SURVEYOR CLASS I
CORPORATION OF MADRAS
9, NEELAKANDAN STREET
NUNGAMBAKKAM LAK AREA
MADRAS-600 036

OWNERS SIGNATURE

LICENSED SURVEYOR